

Innovation and Technology Commission
Funding Administrative System II (ITCFAS2)
Typical Flow for Electronic Submission of Applications

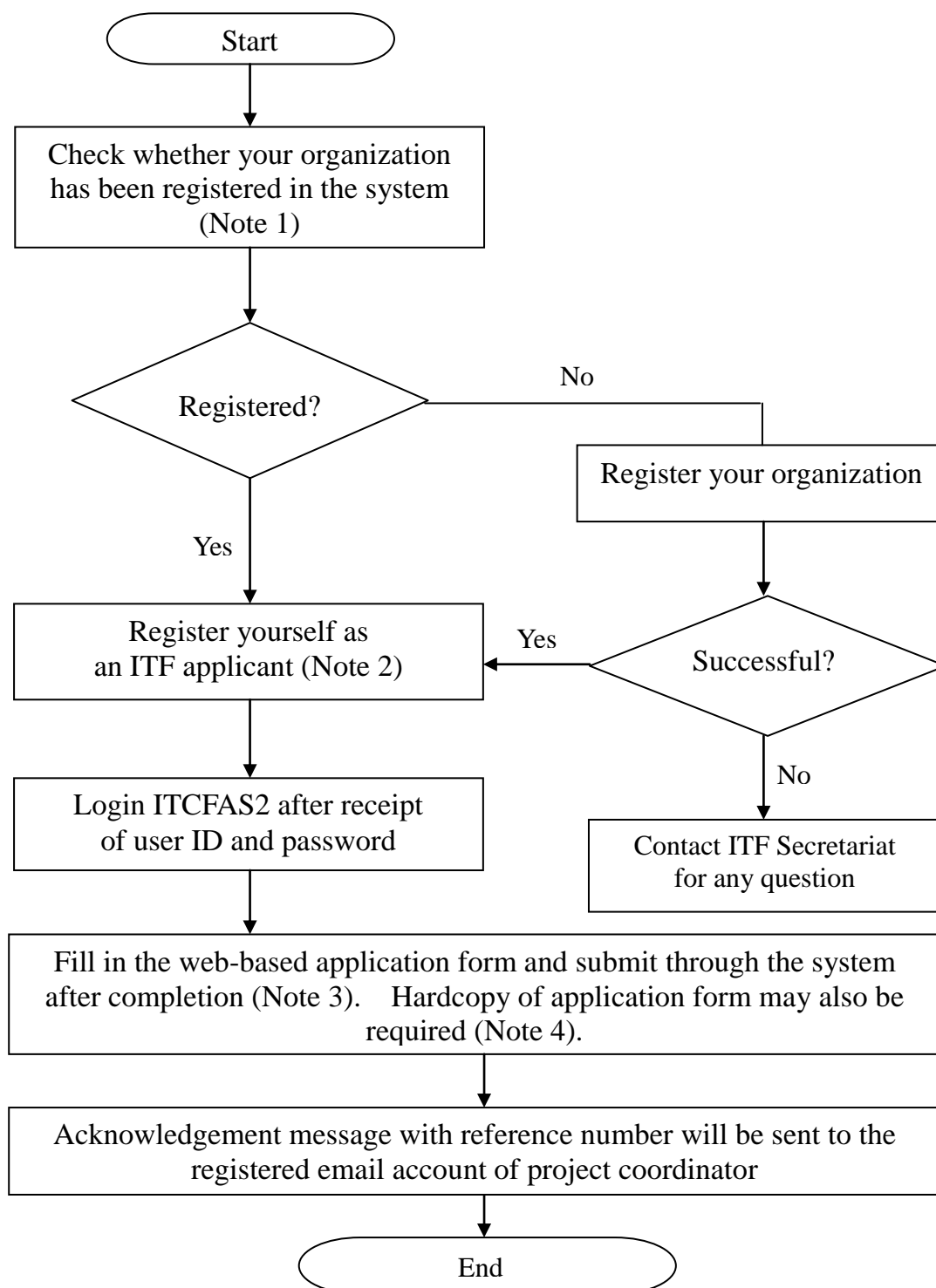

Notes:

1. Organizations already registered in old system (ITCFAS) or new system (ITCFAS2) are not required to register again.
2. Users already registered in old system (ITCFAS) or new system (ITCFAS2) are not required to register again. ITC reserve rights to refuse processing a duplicative registration any further where similar record is found. Please email to administration@itf.gov.hk if in doubt.
3. An illustrative guide on system functions for project coordinators is available under “Help” page of the system.
4. Please refer to application guide of respective funding programme (http://www.itf.gov.hk/1-eng/itf_Guide.asp) for specific requirements on submission of hardcopy.